

Patient report

Bio-Rad DATE: 10/12/2019
D-10 TIME: 02:23 AM
S/N: #DJ4I016123 Software version: 4.30-2
Sample ID: 10605190
Injection date 10/12/2019 02:20 AM
Injection #: 1 Method: HbA1c
Rack #: --- Rack position: 1

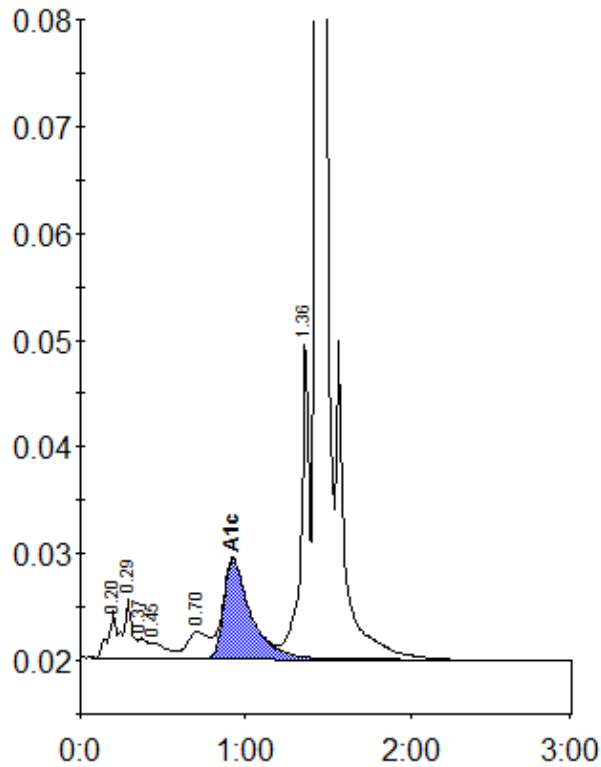

Peak table - ID: 10605190

Peak	R.time	Height	Area	Area %
A1a	0.20	4358	15071	0.9
A1b	0.29	5604	20026	1.2
Unknown	0.37	1833	7973	0.5
F	0.45	1400	9429	0.5
LA1c/CHb-1	0.70	2476	21439	1.2
A1c	0.92	9288	105744	8.4
P3	1.36	30230	105814	6.1
A0	1.43	477314	1439621	83.5
Total Area:		1725117		

Concentration:	%
A1c	8.4